British Honduras

British Honduras is located in Central America. Before it became a colony in 1862, it was a settlement under British influence. It became an independent colony in 1884 then in 1973 its name was changed to Belize.

BRITISH HONDURAS

"A 06"

Great Britain used in British Honduras (Gibbons #Z3) Royal No. 130757

1864 stampless with Belize 2/14/1864 PAID cds PF No. 144914

BRITISH HONDURAS

1866

Unwatermarked

1872

Watermark 1

1877-79

Watermark 1

1882-87

Watermark 2

1888

Perf. 12½
3 C
On 3 P
BROWN
Scott 19

BRITISH HONDURAS

1888-89

1891

1892

1891-98

1899

1899-1901

1
1
BRITISH HONDURAS
6
10
CENTS
1
1

BRITISH HONDURAS

1902-04

Watermark 2

Like Cut
1 C
GRAY GREEN
AND GREEN
Scott 58

1904-06

Watermark 3

$5
GREEN
AND BLACK
Scott 71

1909-11

BRITISH HONDURAS

1913-17

$2
GREEN AND
DULL VIOLET
Scott 83

1915

1921
Watermark 4

1921

1922

BRITISH HONDURAS

1922-23

Watermark 4

Watermark 3

25 C
BLACK ON
EMERALD
Scott 103

1935

Extra Flagstaff UL stamp

BRITISH HONDURAS

1937

1938

1946

BRITISH HONDURAS

1948

1949

BRITISH HONDURAS

1951

1953

1957

$5
BLUE GRAY
AND PURPLE
Scott 154

BRITISH HONDURAS

1960

1961

1962

BRITISH HONDURAS

1962

1963

British Honduras, Scott No. 168

Red ink shifted 10 mm to the left.

BRITISH HONDURAS

1964

1965

1966

BRITISH HONDURAS

1966

BRITISH HONDURAS

1967

1968

BRITISH HONDURAS

1968

BRITISH HONDURAS

1969

BRITISH HONDURAS

1969-72

Watermark 314

Fish-Animal Type of 1968
Crana
½ C
CITRON, BLACK
AND BLUE
Scott 235

White-lipped peccary
2 C
BRIGHT YELLOW, BLACK
AND GREEN
Scott 236

Grouper
3 C
PINK AND MULTICOLORED
Scott 237

Bonefish
5 C
BRICK RED AND
MULTICOLORED
Scott 238

Paca
10 C
LILAC AND
MULTICOLORED
Scott 239

Mountain Lion
$5
ULTRAMARINE
AND MULTICOLORED
Scott 240

BRITISH HONDURAS

1970

BRITISH HONDURAS

1970

1971

BRITISH HONDURAS

1971

BRITISH HONDURAS

1971-72

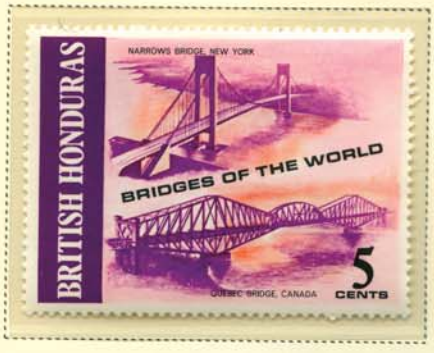

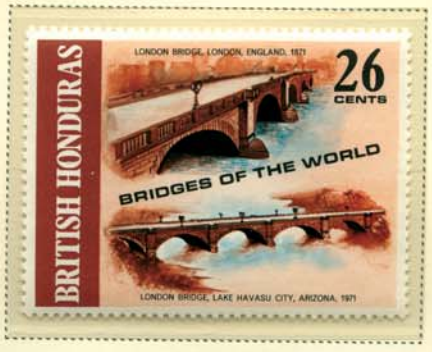

BRITISH HONDURAS

1972-73

BRITISH HONDURAS

SEMI-POSTAL STAMPS

1932

WAR TAX STAMPS

1916-17

1918

BRITISH HONDURAS

POSTAGE DUE STAMPS

1923

Watermark 4

BRITISH HONDURAS

POSTAGE DUE STAMPS

1965-72

Watermark 314

Type of 1923

2 C

BLACK

Scott J4

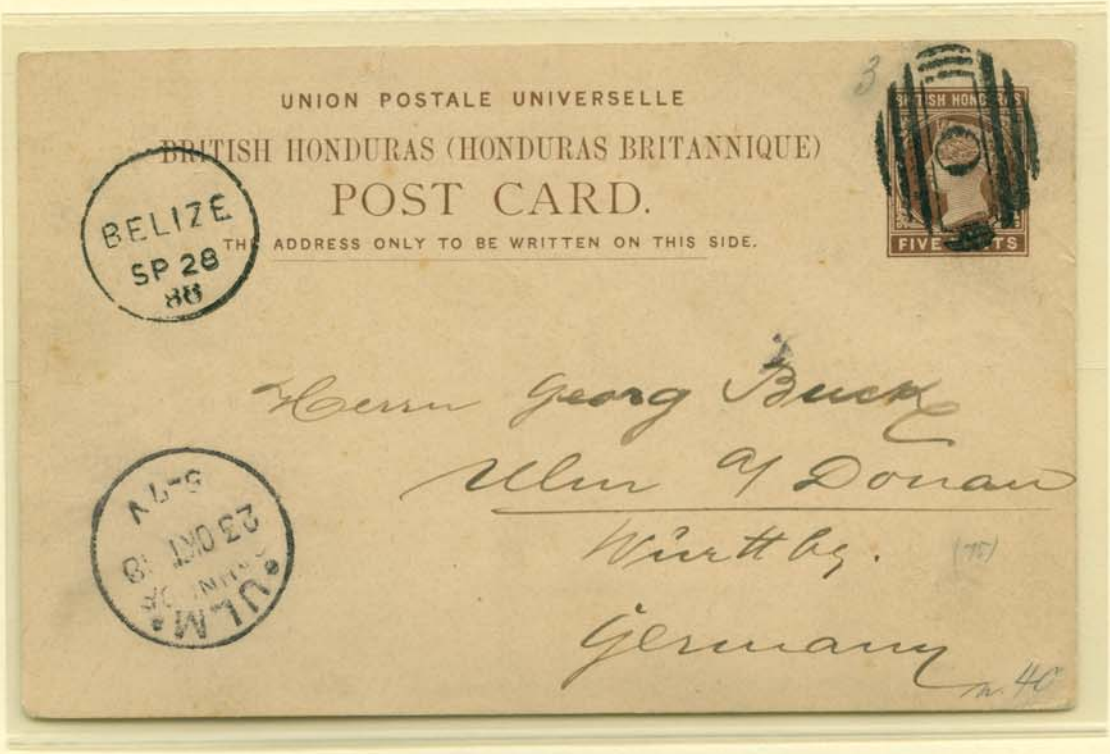
UNION POSTALE UNIVERSELLE
BRITISH HONDURAS (HONDURAS BRITANNIQUE)
POST CARD.
THE ADDRESS ONLY TO BE WRITTEN ON THIS SIDE.
BELIZE
SP 28
FIVE CENTS
Herrn Georg Beck
Ulm a/ Donau
Württbg.
Germany

UNION POSTALE UNIVERSELLE
BRITISH HONDURAS (HONDURAS BRITANNIQUE)
POST CARD.
THE ADDRESS ONLY TO BE WRITTEN ON THIS SIDE.
BRITISH HONDURAS
THREE CENTS
Mr Fernand Marzorati
Belgique
48 rue Rubens.

Thank you for taking a "tour" of
British Honduras
with us. These album pages have been prepared with items from the APS Reference Collection.

If you have duplicate stamps in your collection, please consider donating them to the APS Reference Collection to help us create future album pages.